PARKS, PATHWAYS AND FACILITIES

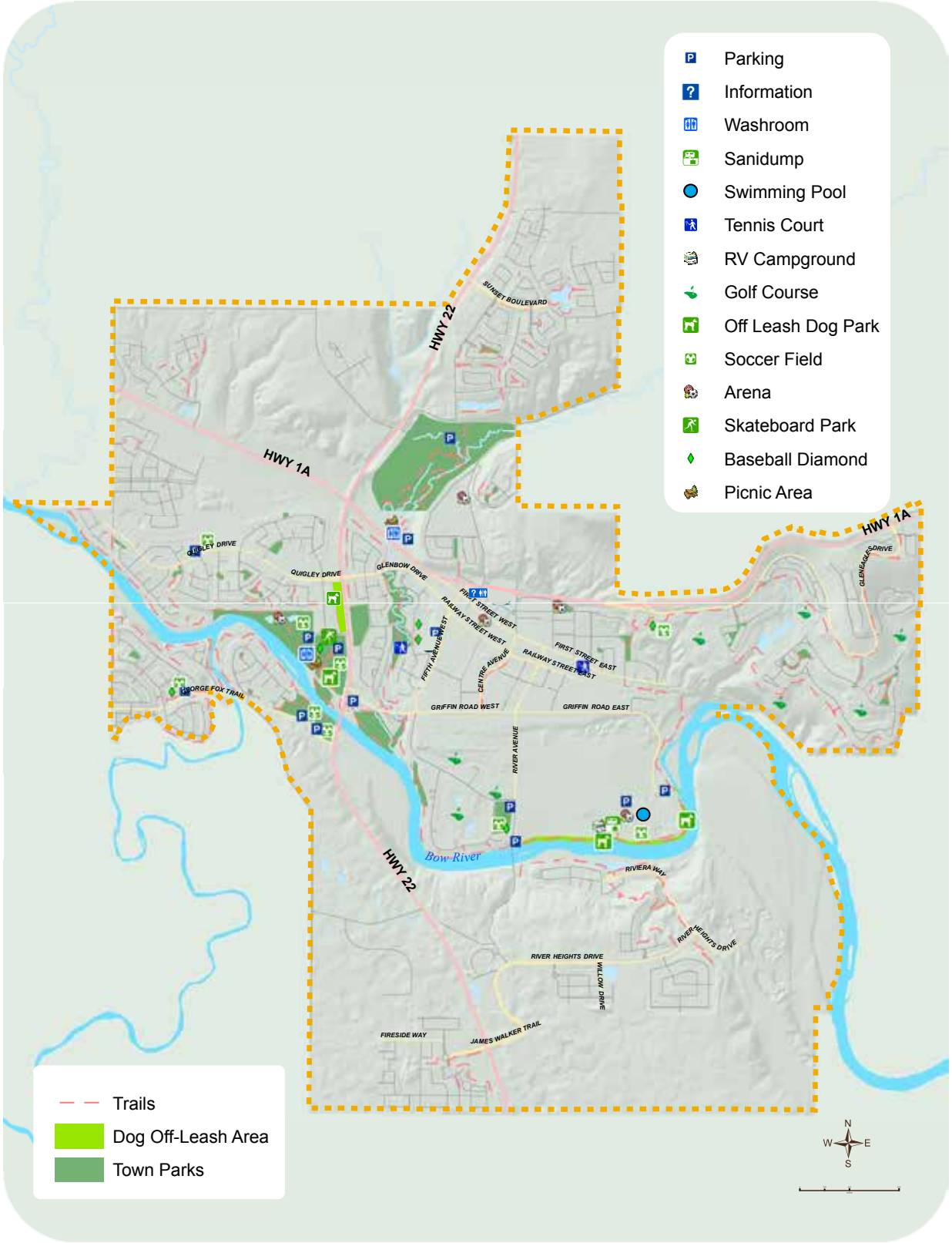

cochrane
HOW THE WEST IS NOW